Chúc Tụng Chúa Đi

(Tung hô sau khi thánh hóa nước)
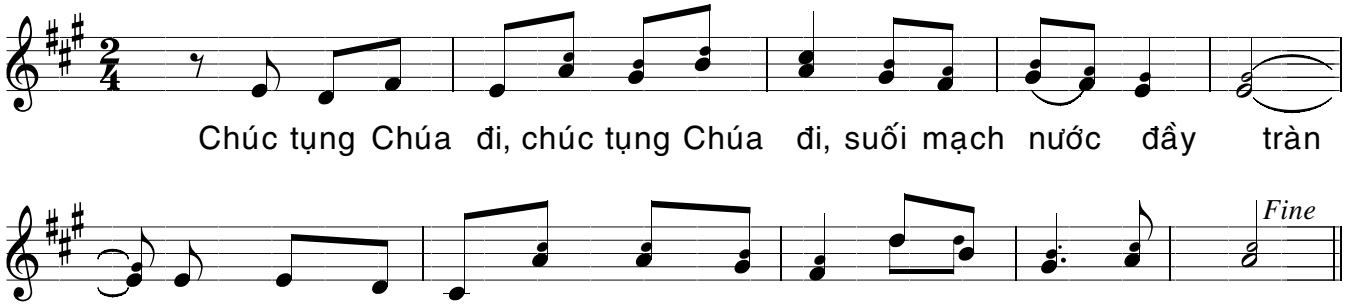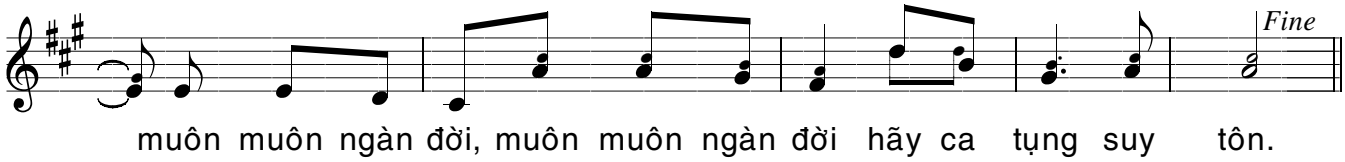
Nguyễn